



Enterprise Grid Technology and Applications

Contributing Speaker(s)

Dr. Alexander Gebhart

Development Manager Enterprise Grid Computing, SAP

Erol Bozak

Architecture Enterprise Grid Computing, SAP



Introduction

Internet Pricing and Configurator (CRM: IPC)

Advanced Planner and Optimizer (SCM: APO)

Workforce Management (CRM: WFM)

Summary

Q&A

Divider Page Section 7

Divider Page Section 8

As a result of this workshop, you will be able to:

- **Assess the benefits you will gain with Grid Computing**
- **Know how grid-enabled SAP applications work**
- **Get an impression of the SAP Grid strategy**

Why Grid Computing?

- **TCO reduction**
- **Performance increase**
- **Ease of use (installation, customizing, removal)**
- **Future-proof**
 - **Growing amount of information**
 - **Hardware evolution**
 - **Greater demands for efficiency**
 - **Standards-based**
 - **Integral part of SOA architectures**

➤ Grid Technology

- **Dynamic, on-demand resource allocation**
 - Resource awareness
- **Virtual Computing System**
 - Tools to handle distributed resources

➤ Service Oriented Architecture

- Usually Web Services based
- Standard Technology
- Static resource allocation

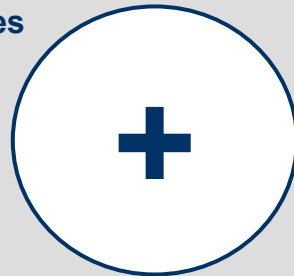

➤ Grid Services

- **Dynamic, on-demand Web Services**
- **Resource-aware Web Services (QoS)**
- **Standards-based (WSRF, OGSA)**
- **Standard services for distributed SOA systems (Toolkit)**

Impact on ESA

Static ESA

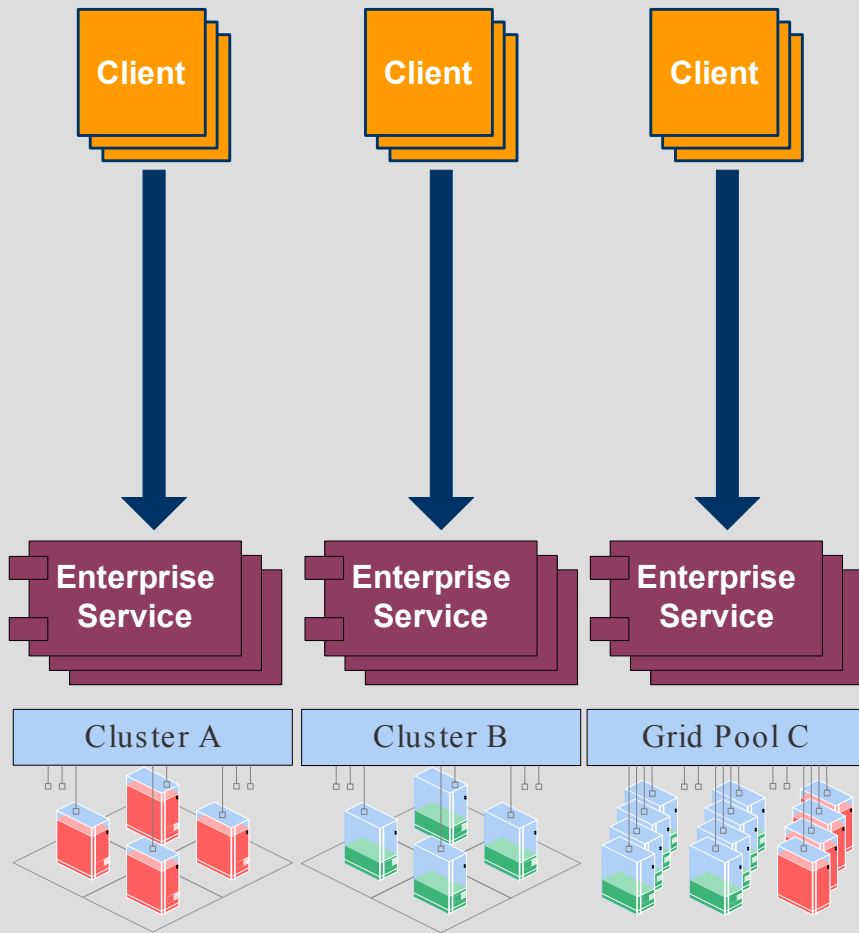

Dynamic ESA

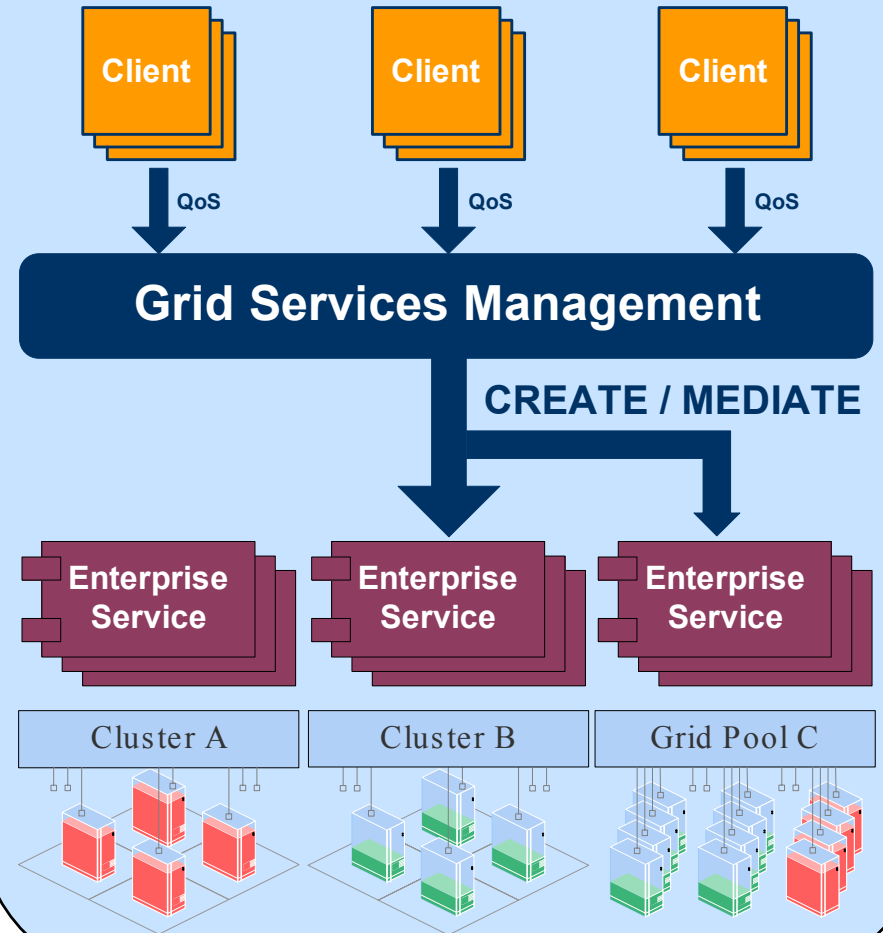

SAP Grid Architecture Overview

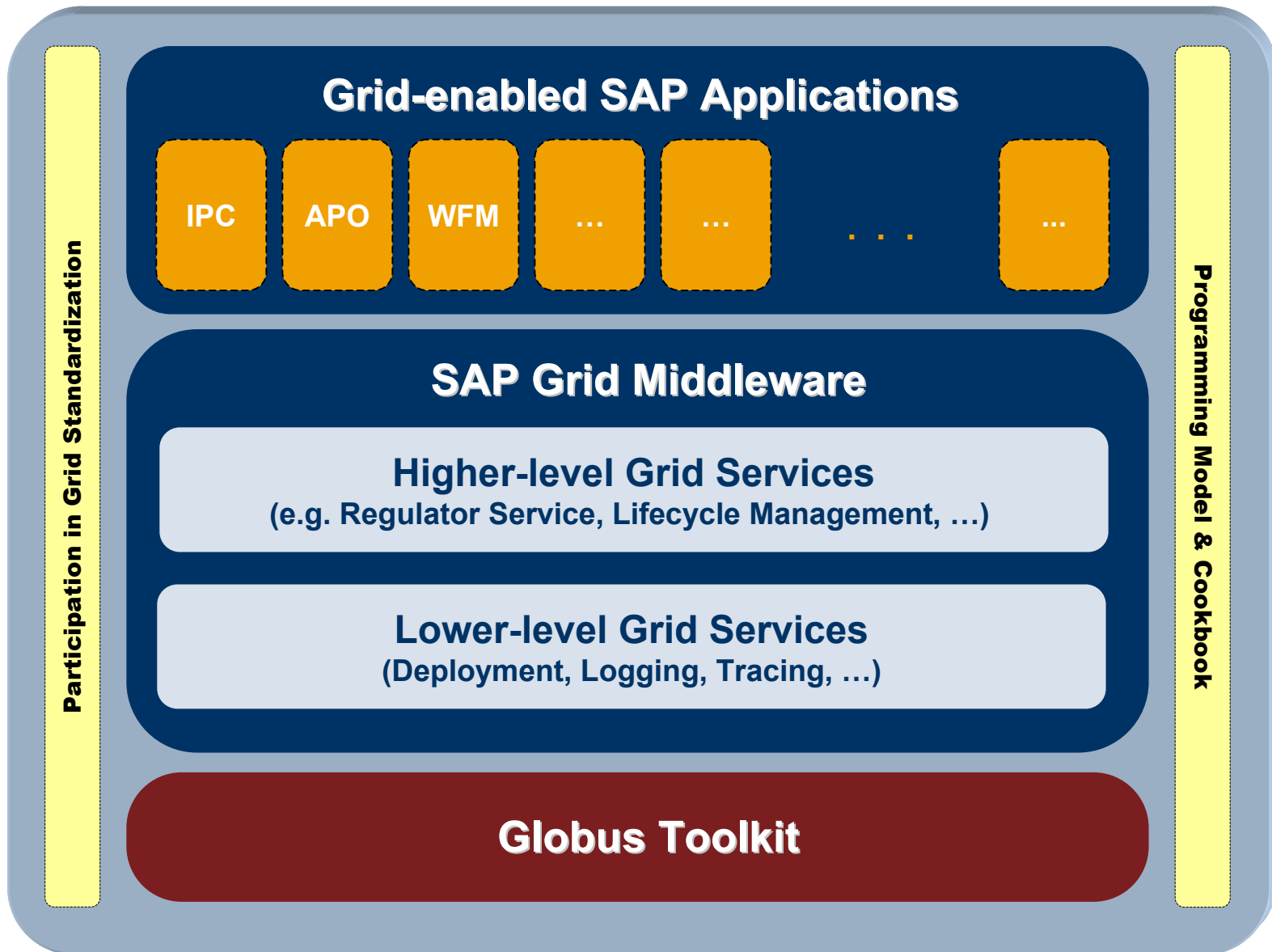



Introduction

Internet Pricing and Configurator (CRM: IPC)

Advanced Planner and Optimizer (SCM: APO)

Workforce Management (CRM: WFM)

Summary

Q&A

Divider Page Section 7

Divider Page Section 8

SAP Internet Pricing and Configurator (IPC) Overview

Web Browsers / Batch Processes
(typically several thousand requests)

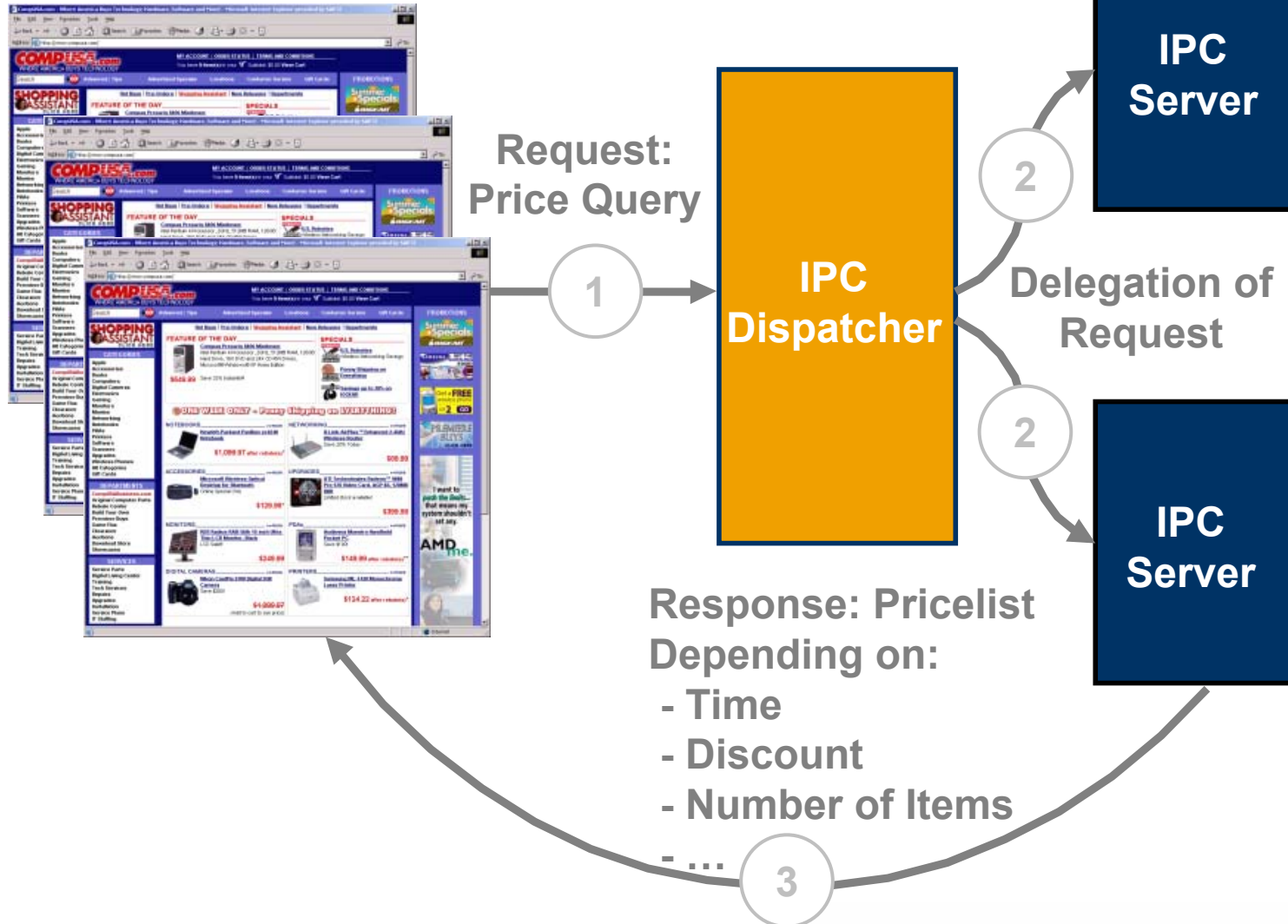

- **Scenario I: Too few IPC server applications**
 - **Result: Bad user experience**

- **Scenario II: Too many IPC server applications**
 - **Result: Unnecessarily high TCO**

- **Grid-enabled scenario:
Right number of IPC server applications**

Demo



Grid IPC: TCO Reduction by Less Server Components

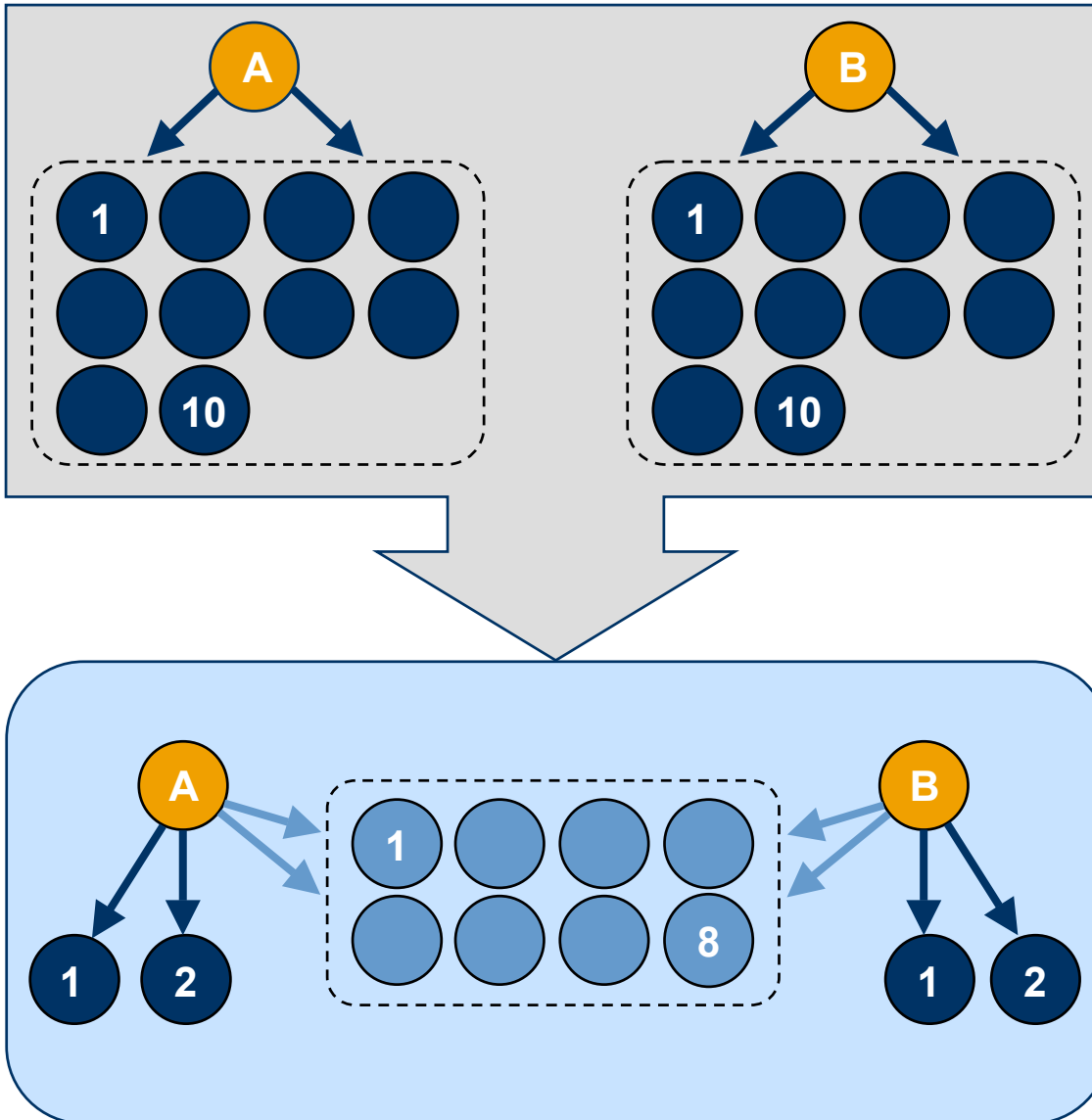

Traditional scenario
for two departments:
20 Servers

Grid-enabled scenario
for two departments:
12 Servers

Grid IPC: Performance Increase

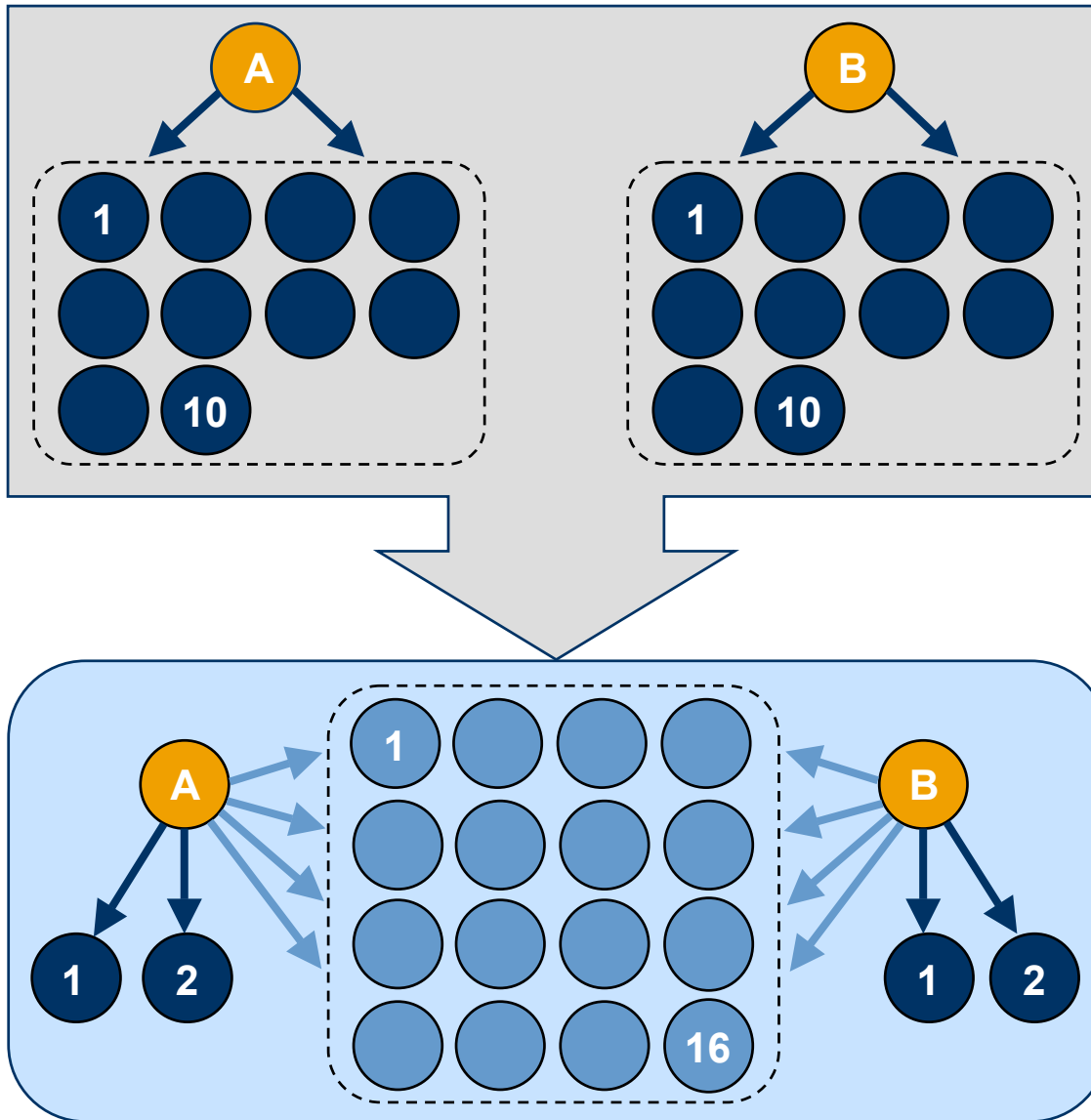

Traditional scenario
for two departments:
10 Servers Each

Grid-enabled scenario
for two departments:
18 Servers Each

- **Automatic IPC deployment via drag&drop**
 - **Automatic OS detection (Unix / Windows platform)**
- **Central STOP command removes IPC installation completely**
- **Advanced monitoring capabilities**



Introduction

Internet Pricing and Configurator (CRM: IPC)

Advanced Planner and Optimizer (SCM: APO)

Workforce Management (CRM: WFM)

Summary

Q&A

Divider Page Section 7

Divider Page Section 8

SCM Optimization

Measure

Supply Chain Performance Management

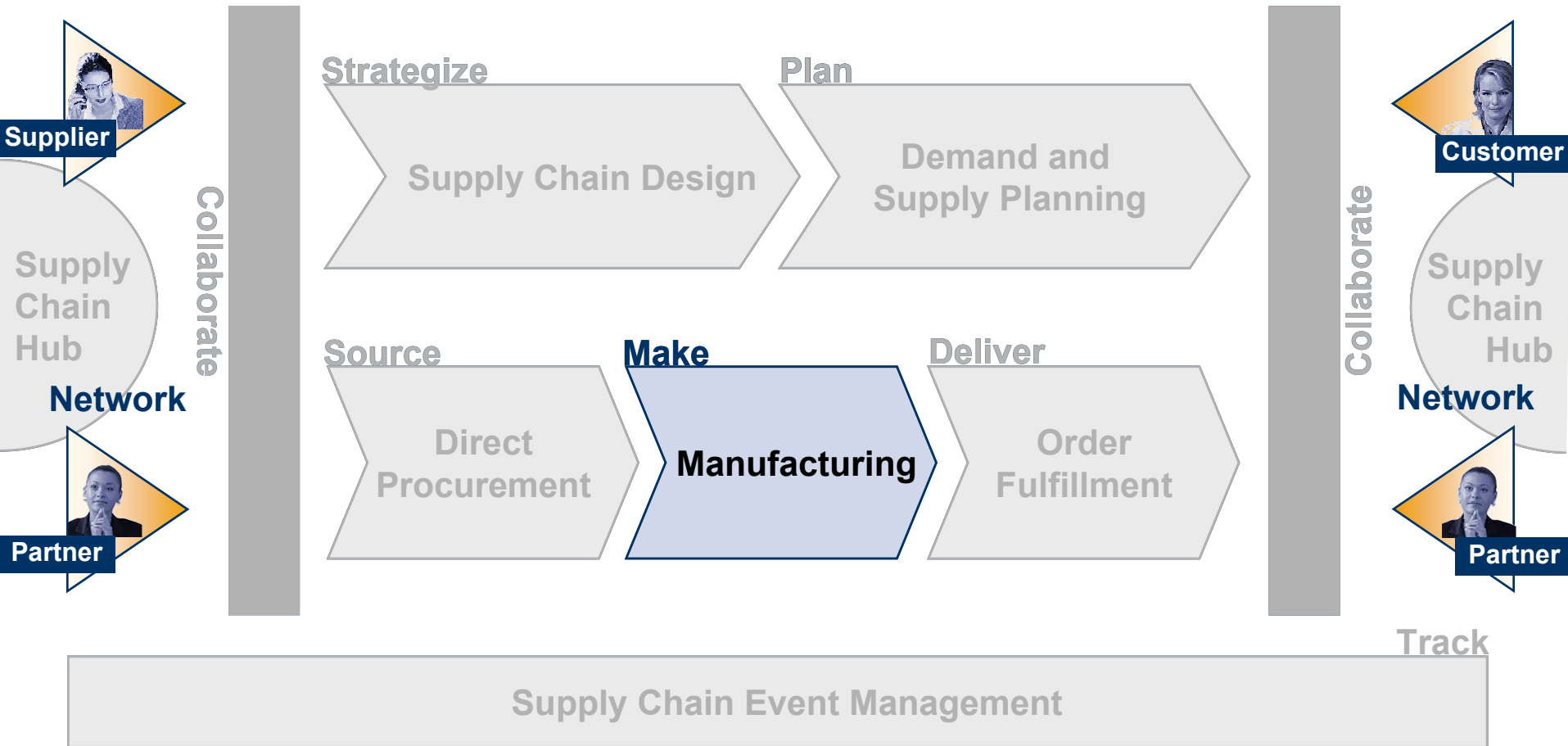

Track

Supply Chain Event Management

Optimization Process

Setup times in paint shop

Prod.	A	B	C
A	0	10	20
B	30	0	10
C	40	30	0

Setup time in minutes

Product A: white color
Product B: yellow color
Product C: blue color

Customer orders and due dates

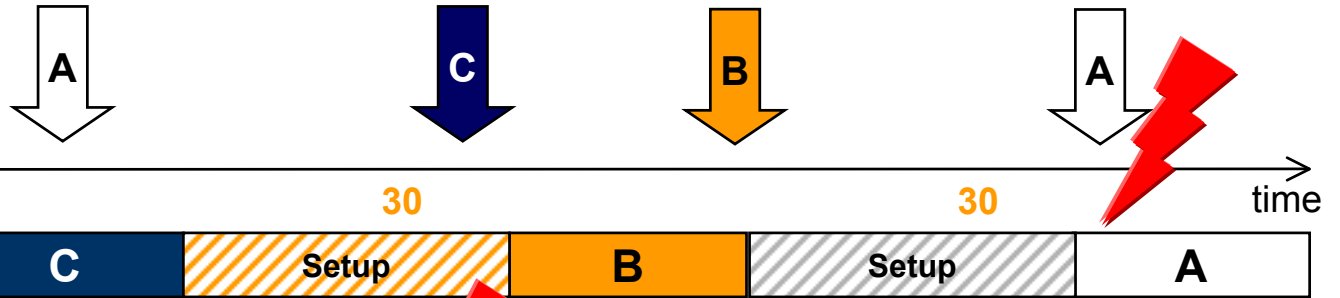

Optimal plan for setup



Optimal plan for setup and due dates



APO Overview

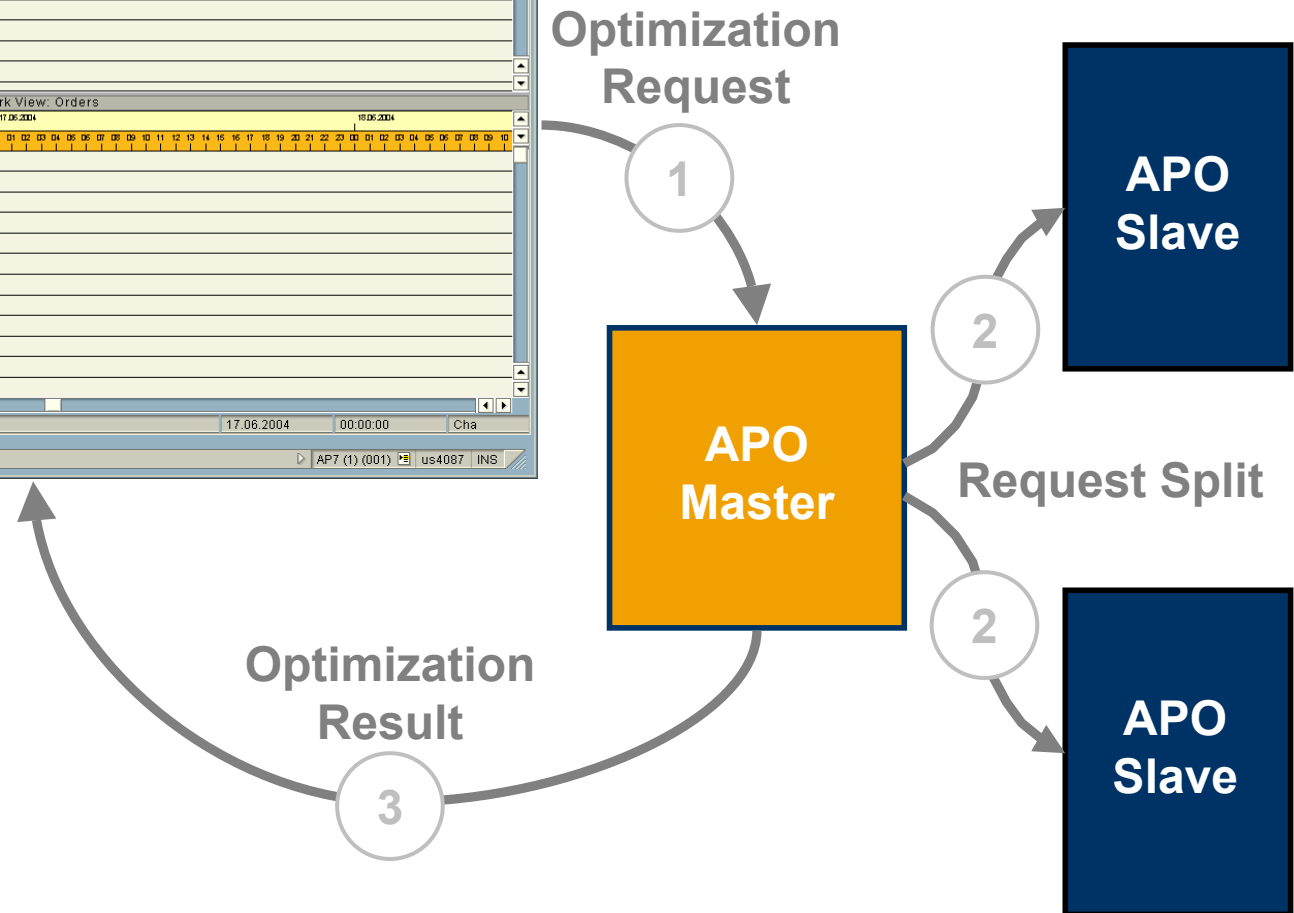
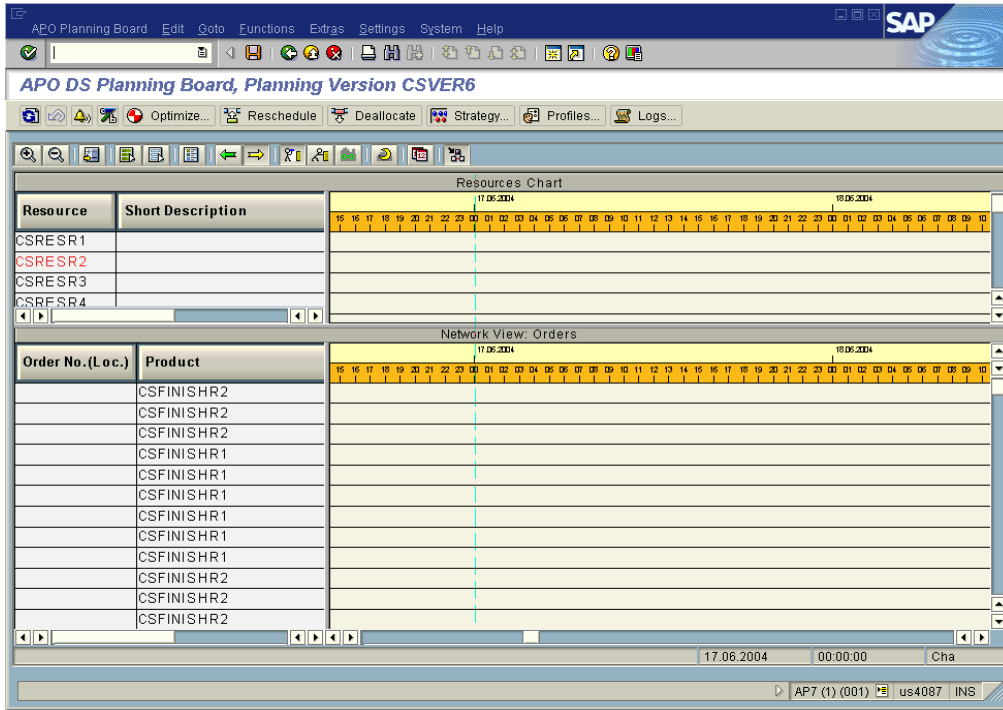

- **Traditional setup:**
APO running on one dedicated machine with fixed number of optimization processes
- **New grid-enabled setup:**
APO running on multiple machines with optimal number of optimization processes

Demo



- **Get better optimization results**
 - E.g. lead time reduction of **ONE BUSINESS WEEK** possible
- **Dynamic usage of available resources**
- **Ease of use**
 - **Automatic deployment and removal of all APO components (master and slaves)**



Introduction

Internet Pricing and Configurator (CRM: IPC)

Advanced Planner and Optimizer (SCM: APO)

Workforce Management (CRM: WFM)

Summary

Q&A

Divider Page Section 7

Divider Page Section 8

What is Workforce Management?

Ability to optimally deploy human resources with the right skills, right place at the right time

Application Scenarios

- Contact centers, hotels, police stations, banks, fast food restaurants, department stores, airlines, distribution centers, etc.



Why is Workforce Management important to these scenarios?

- They operate more efficiently, from reducing labor law violations to bottom line reduction in payroll costs
- Improvements in customer service/care
- Improvements in staff morale & retention

What is the Challenge?

- Scheduling/optimization problem with a variety of competing objectives and constraints
- Customer needs, staff needs and performance, company policy & legal regulations etc.

Scheduling and Optimization

1. Schedule demand

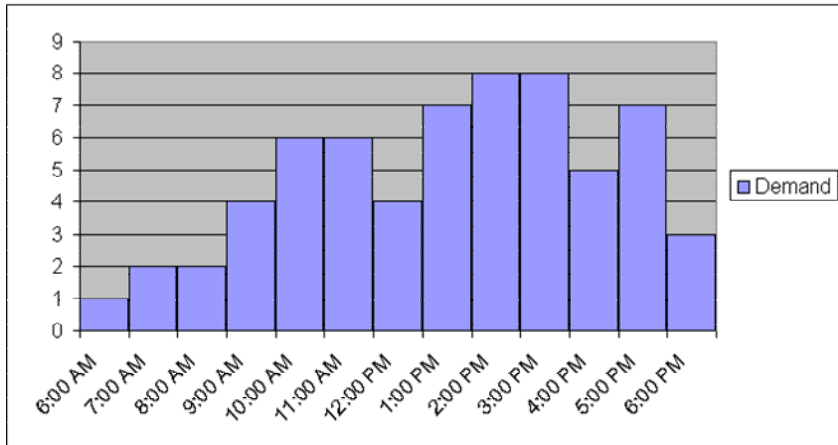

2. Schedule Filler Work & smooth demand

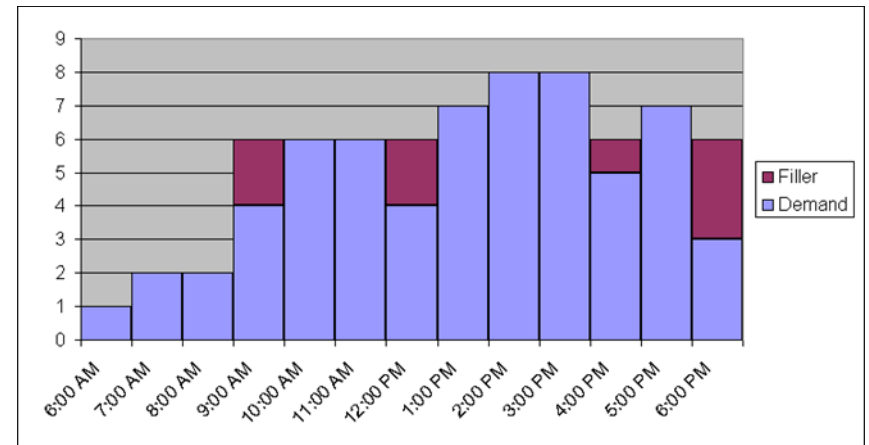

3. Schedule Employees to demand & filler work

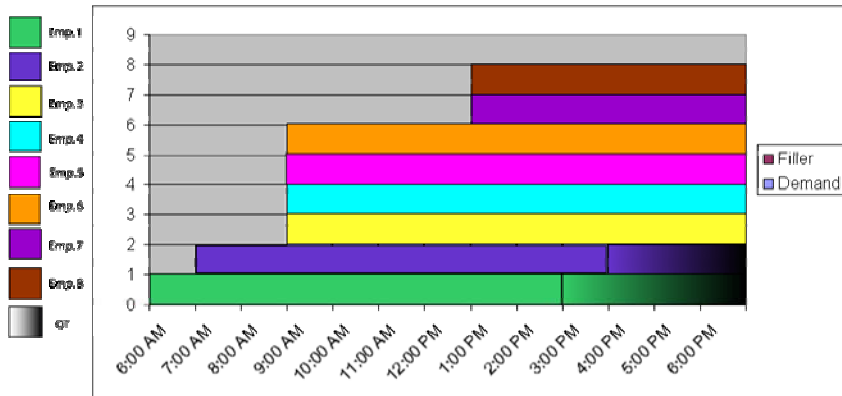

4. Optimize Employee schedules within rules & constraints, minimize costs

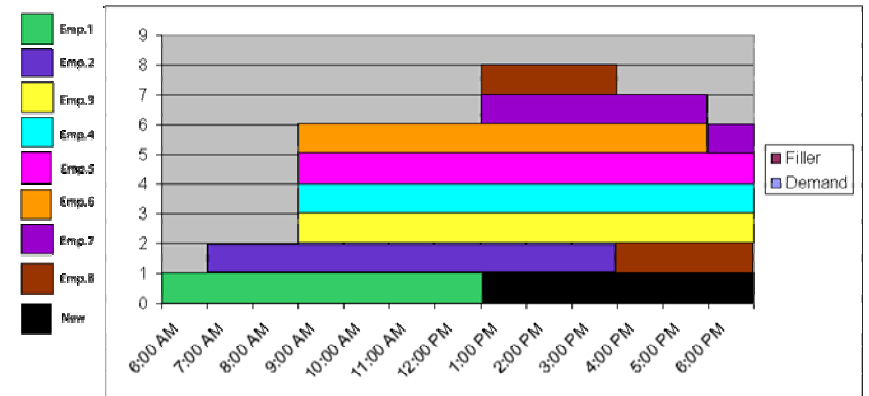

WFM Overview

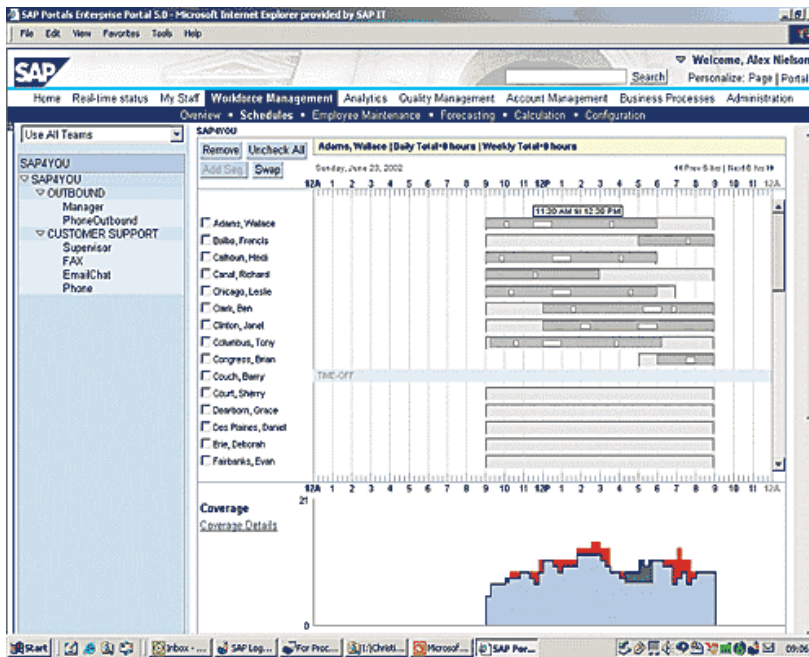

Calculation Request

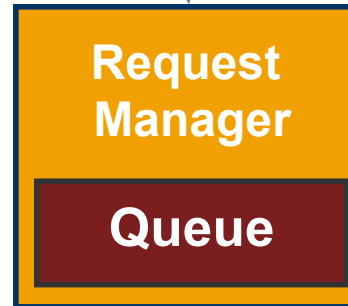

Dispatch

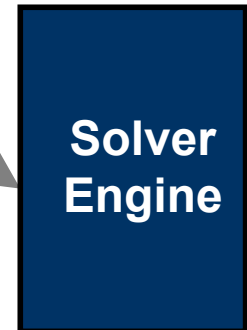

Calculation Result



- **Traditional setup:**
Static amount of WFM solvers for one work queue

- **New grid-enabled setup:**
Adapted number of WFM solvers depending on size of work queue

Demo



- **Get results faster**
 - **Significant reduction of your waiting time by using idle resources**
- **Dynamic usage of available resources**
- **Ease of use**
 - **Automatic deployment and removal of WFM components**



Introduction

Internet Pricing and Configurator (CRM: IPC)

Advanced Planner and Optimizer (SCM: APO)

Workforce Management (CRM: WFM)

Summary

Q&A

Divider Page Section 7

Divider Page Section 8

Grid Services enable a dynamic ESA...

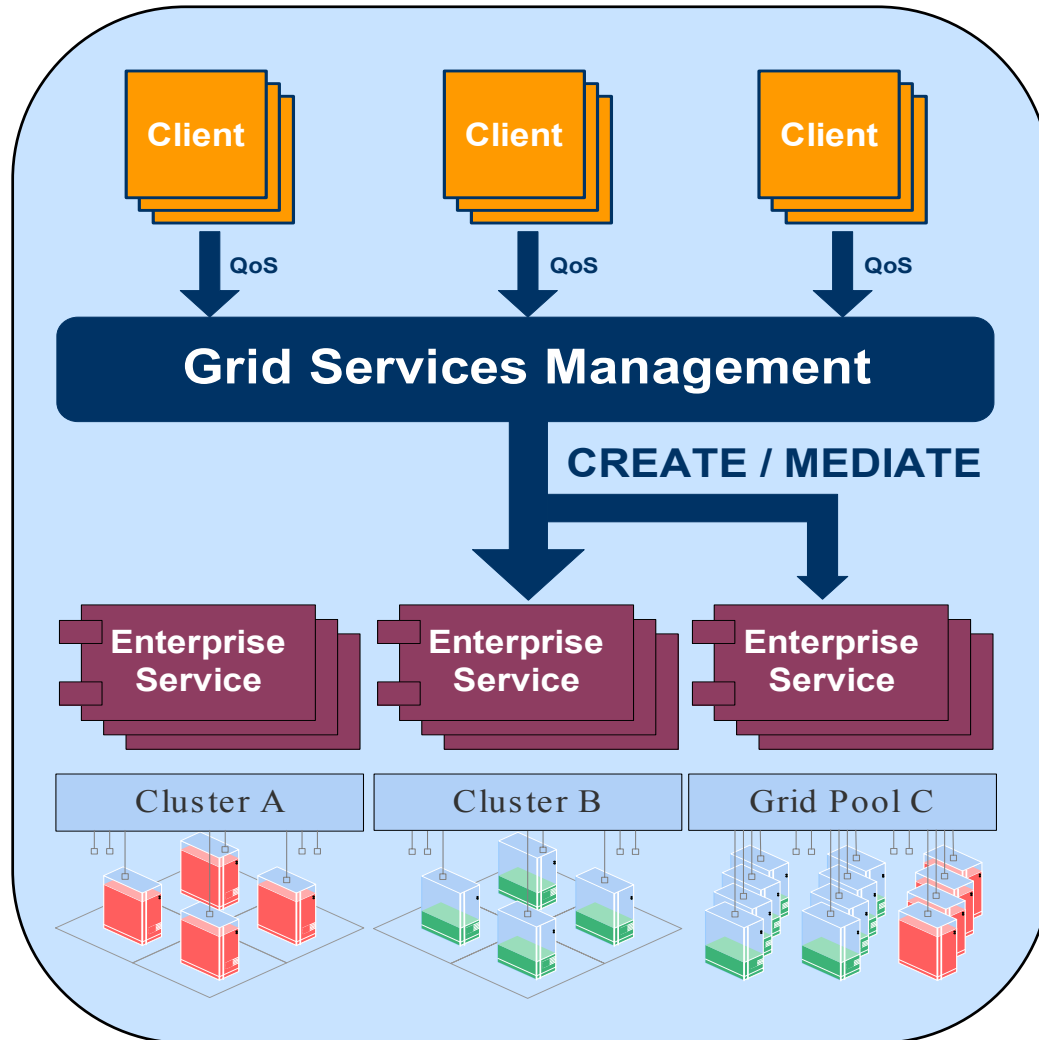

TCO reduction / performance increase with NEW grid-enabled SAP software

- Better results in less time
- Flexible usage of idle (low-cost) resources
- Ease of use
 - Automatic installation, customizing and removal
 - Autonomic capabilities

Future Proof

- Standards-based (WS, OGSA, WSRF, Globus Toolkit)
- Part of ESA

More grid-enabled applications upcoming...

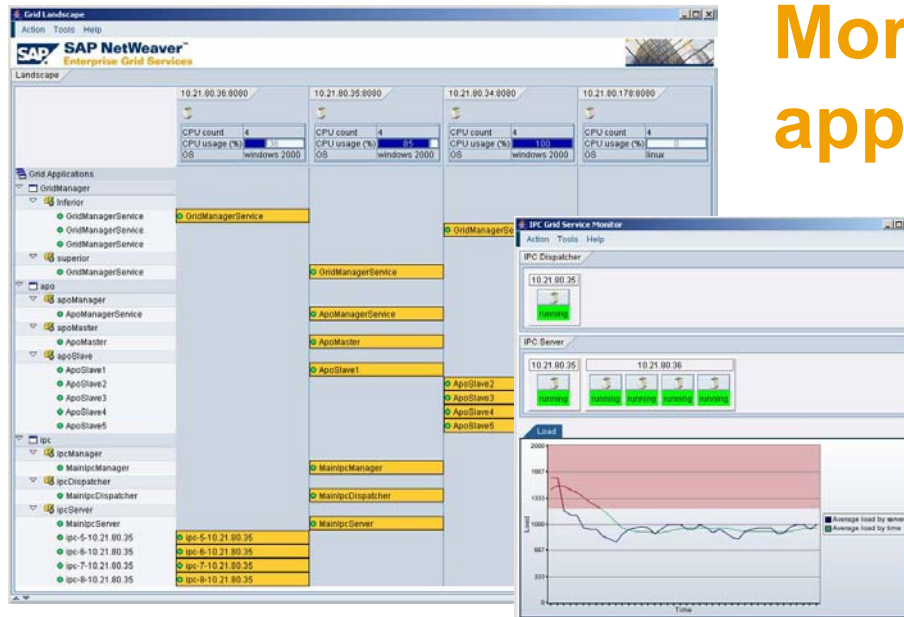



Q&A

- No part of this publication may be reproduced or transmitted in any form or for any purpose without the express permission of SAP AG. The information contained herein may be changed without prior notice.
- Some software products marketed by SAP AG and its distributors contain proprietary software components of other software vendors.
- Microsoft, Windows, Outlook, and PowerPoint are registered trademarks of Microsoft Corporation.
- IBM, DB2, DB2 Universal Database, OS/2, Parallel Sysplex, MVS/ESA, AIX, S/390, AS/400, OS/390, OS/400, iSeries, pSeries, xSeries, zSeries, z/OS, AFP, Intelligent Miner, WebSphere, Netfinity, Tivoli, and Informix are trademarks or registered trademarks of IBM Corporation in the United States and/or other countries.
- Oracle is a registered trademark of Oracle Corporation.
- UNIX, X/Open, OSF/1, and Motif are registered trademarks of the Open Group.
- Citrix, ICA, Program Neighborhood, MetaFrame, WinFrame, VideoFrame, and MultiWin are trademarks or registered trademarks of Citrix Systems, Inc.
- HTML, XML, XHTML and W3C are trademarks or registered trademarks of W3C®, World Wide Web Consortium, Massachusetts Institute of Technology.
- Java is a registered trademark of Sun Microsystems, Inc.
- JavaScript is a registered trademark of Sun Microsystems, Inc., used under license for technology invented and implemented by Netscape.
- MaxDB is a trademark of MySQL AB, Sweden.
- SAP, R/3, mySAP, mySAP.com, xApps, xApp, SAP NetWeaver and other SAP products and services mentioned herein as well as their respective logos are trademarks or registered trademarks of SAP AG in Germany and in several other countries all over the world. All other product and service names mentioned are the trademarks of their respective companies. Data contained in this document serves informational purposes only. National product specifications may vary.
- These materials are subject to change without notice. These materials are provided by SAP AG and its affiliated companies ("SAP Group") for informational purposes only, without representation or warranty of any kind, and SAP Group shall not be liable for errors or omissions with respect to the materials. The only warranties for SAP Group products and services are those that are set forth in the express warranty statements accompanying such products and services, if any. Nothing herein should be construed as constituting an additional warranty.